

SUITE 200 - 1795 RSF

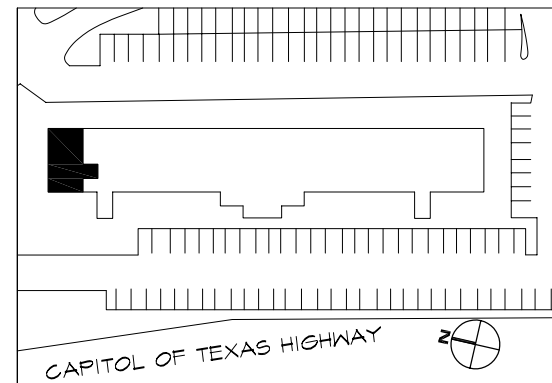

L.M. HOLDER III, FAIA ARCHITECTURE PLANNING ENERGY CONSULTATION
 4202 Spicewood Springs Road Suite 214 Austin, Texas 78759 512-345-8817
NOT FOR CONSTRUCTION
 TX REGISTRATION #4214 DATE 10/28/09

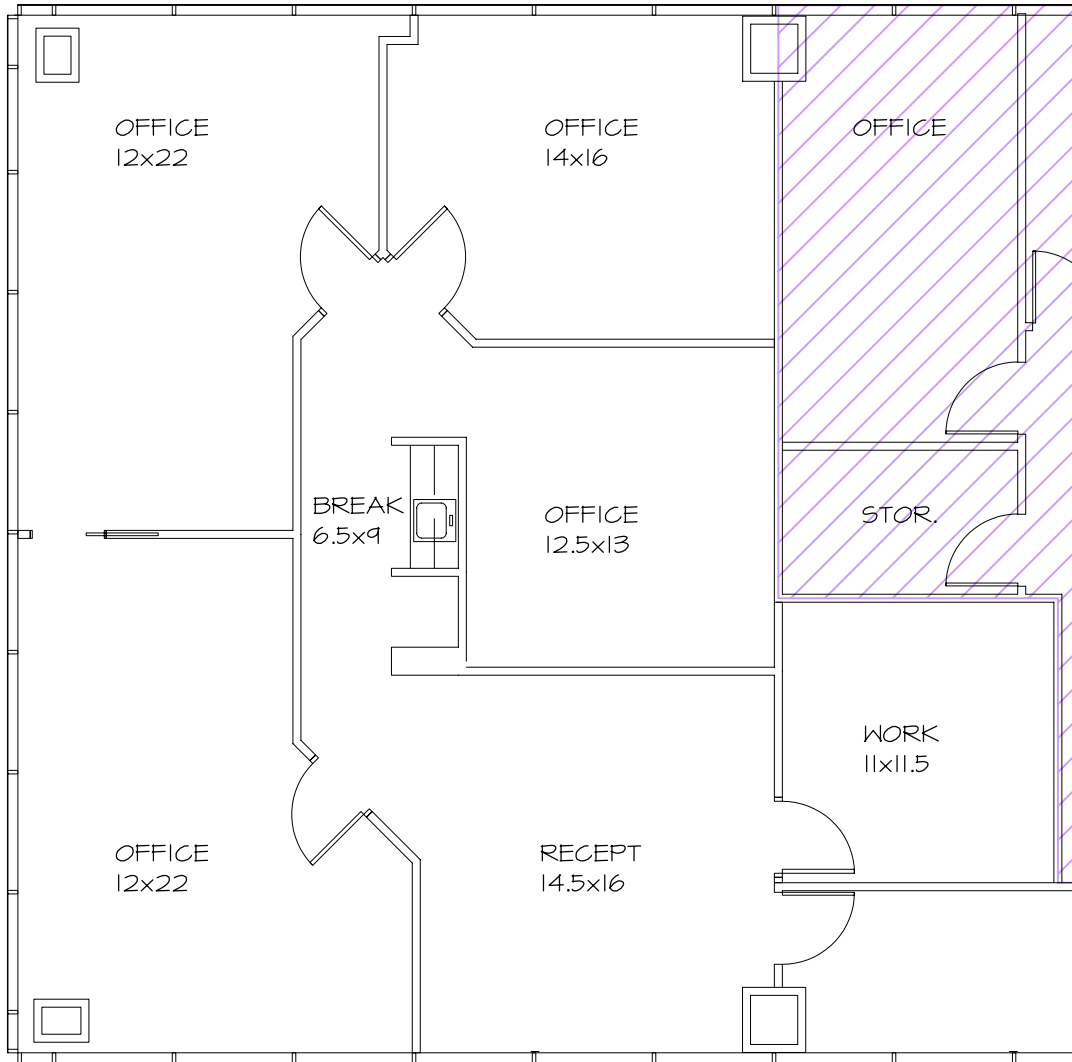
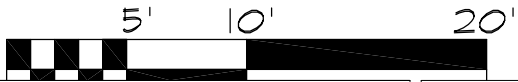

DATE:	
DRAWN: PS	
REVISIONS	

BERNS COMMERCIAL PROPERTIES
 WESTLAKE PLACE
 1515 S. CAPITAL OF TEXAS HIGHWAY
 AUSTIN, TEXAS
 SUITE 210 EXPANSION

L.M.HOLDER III, F.A.I.A.
 ARCHITECTS PLANNERS
 ENERGY CONSULTANTS
 4202 SPICEWOOD SPRINGS RD. SUITE 214
 AUSTIN, TEXAS 78759 512-345-8817

ALL INSTRUMENTS OF SERVICE, INCLUDING ORIGINAL DRAWINGS, AND SPECIFICATIONS PREPARED BY THE ARCHITECT SHALL REMAIN THE PROPERTY OF THE ARCHITECT AND MAY NOT BE USED FOR ANY PURPOSES NOT SPECIFICALLY AGREED TO IN WRITING BY THE ARCHITECT. ALL REPRODUCTIONS OF THE INSTRUMENTS OF SERVICE SUPPLIED TO THE OWNER MAY BE USED BY THE OWNER FOR ANY PURPOSES RELATED TO THE SUBJECT PROPERTY, IN THE EVENT THAT ANY CHANGES ARE MADE IN THE PLANS AND/OR SPECIFICATIONS BY THE OWNER OR PERSONS OTHER THAN THE ARCHITECT, ANY AND ALL LIABILITY ARISING OUT OF SUCH CHANGES SHALL BE THE FULL RESPONSIBILITY OF THE OWNER UNLESS OWNER HAS GIVEN ARCHITECT PRIOR NOTICE AND HAS RECEIVED ARCHITECT'S WRITTEN CONSENT FOR SUCH CHANGES.

If this file has been transmitted electronically, the original is in the office of L. M. Holder III, FAIA. The electronic document was released by L. M. Holder III, FAIA for a specific use. No other use or modification may be made of this file without the written consent of L. M. Holder III, FAIA.

SHEET
 ASBUILT I

JOB NO.
 3110