

E:\ONE TECHNOLOGY CENTER\OTC BASEPLANS\BOMA\OTC 3rd FL BOMA.dwg, 6/29/2012 3:01:50 PM

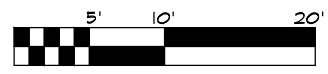
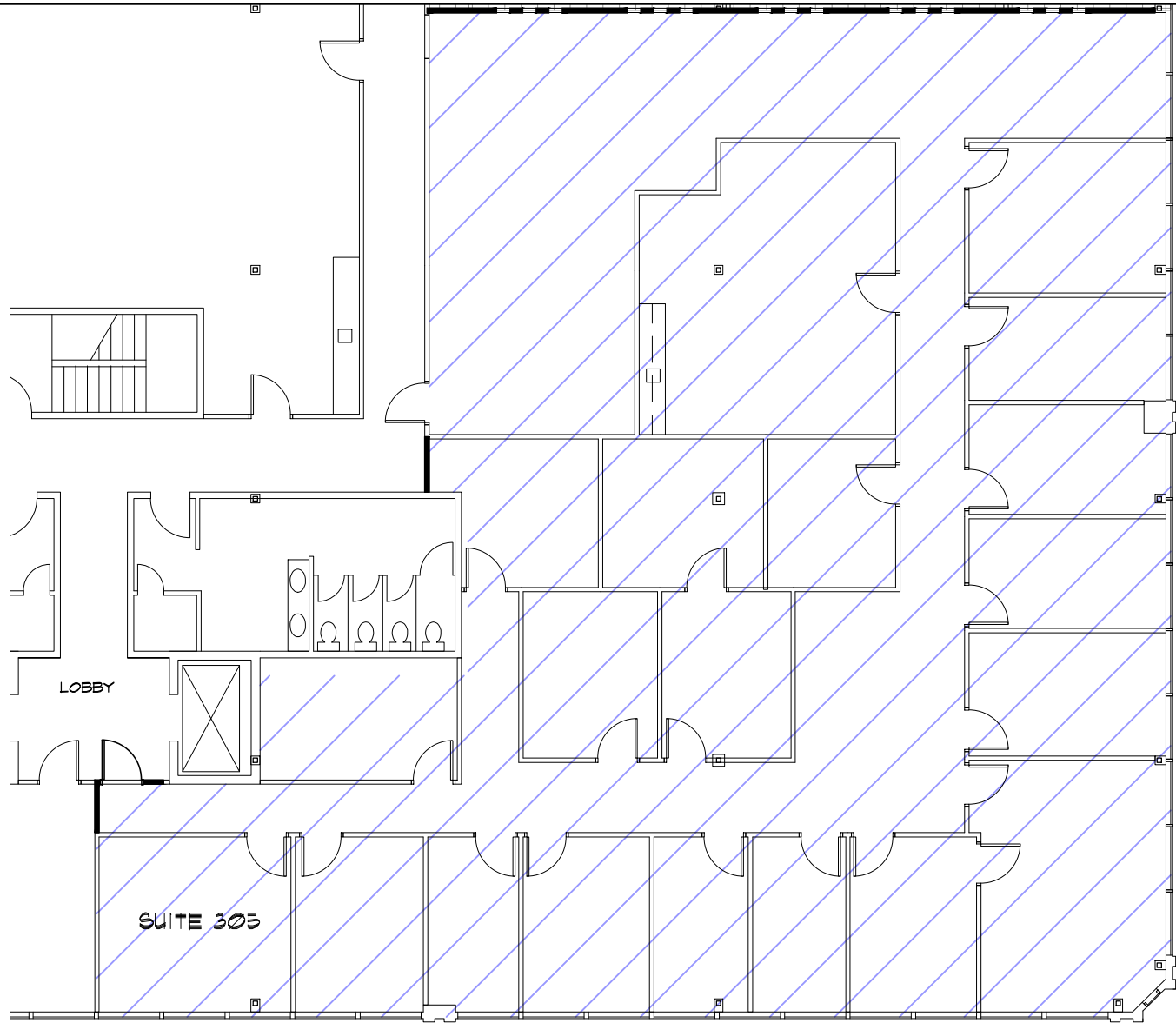

DONLEY PLAZA - THIRD FLOOR  
5607 RSF

DATE: 06/29/2012
DRAWN: PS
REVISIONS

NOT FOR  
REGULATORY  
APPROVAL,  
PERMITTING  
OR  
CONSTRUCTION

**BERNS COMMERCIAL PROPERTIES**  
  
DONLEY PLAZA  
2201 DONLEY DRIVE  
AUSTIN, TEXAS 78758

**L.M.HOLDER III, F.A.I.A.**  
ARCHITECTS PLANNERS ENERGY CONSULTANTS  
WWW.HOLDERS.COM  
4202 SPICewood SPRINGS RD. SUITE 214  
AUSTIN, TEXAS 78759 512-345-8817

ALL INSTRUMENTS OF SERVICE, INCLUDING ORIGINAL DRAWINGS, AND SPECIFICATIONS PREPARED BY THE ARCHITECT SHALL REMAIN THE PROPERTY OF THE ARCHITECT AND MAY NOT BE USED FOR ANY PURPOSES NOT SPECIFICALLY AGREED TO IN WRITING BY THE ARCHITECT. ALL REPRODUCTIONS OF THE INSTRUMENTS OF SERVICE SUPPLIED TO THE OWNER MAY BE USED BY THE OWNER FOR ANY PURPOSES RELATED TO THE SUBJECT PROPERTY. IN THE EVENT THAT ANY CHANGES ARE MADE IN THE PLANS AND/OR SPECIFICATIONS BY THE OWNER OR PERSONS OTHER THAN THE ARCHITECT, ANY AND ALL LIABILITY ARISING OUT OF SUCH CHANGES SHALL BE THE FULL RESPONSIBILITY OF THE OWNER UNLESS THE OWNER HAS GIVEN ARCHITECT PRIOR NOTICE AND HAS RECEIVED ARCHITECT'S WRITTEN CONSENT FOR SUCH CHANGES.

SHEET:  
**305**  
JOB NO:  
3283